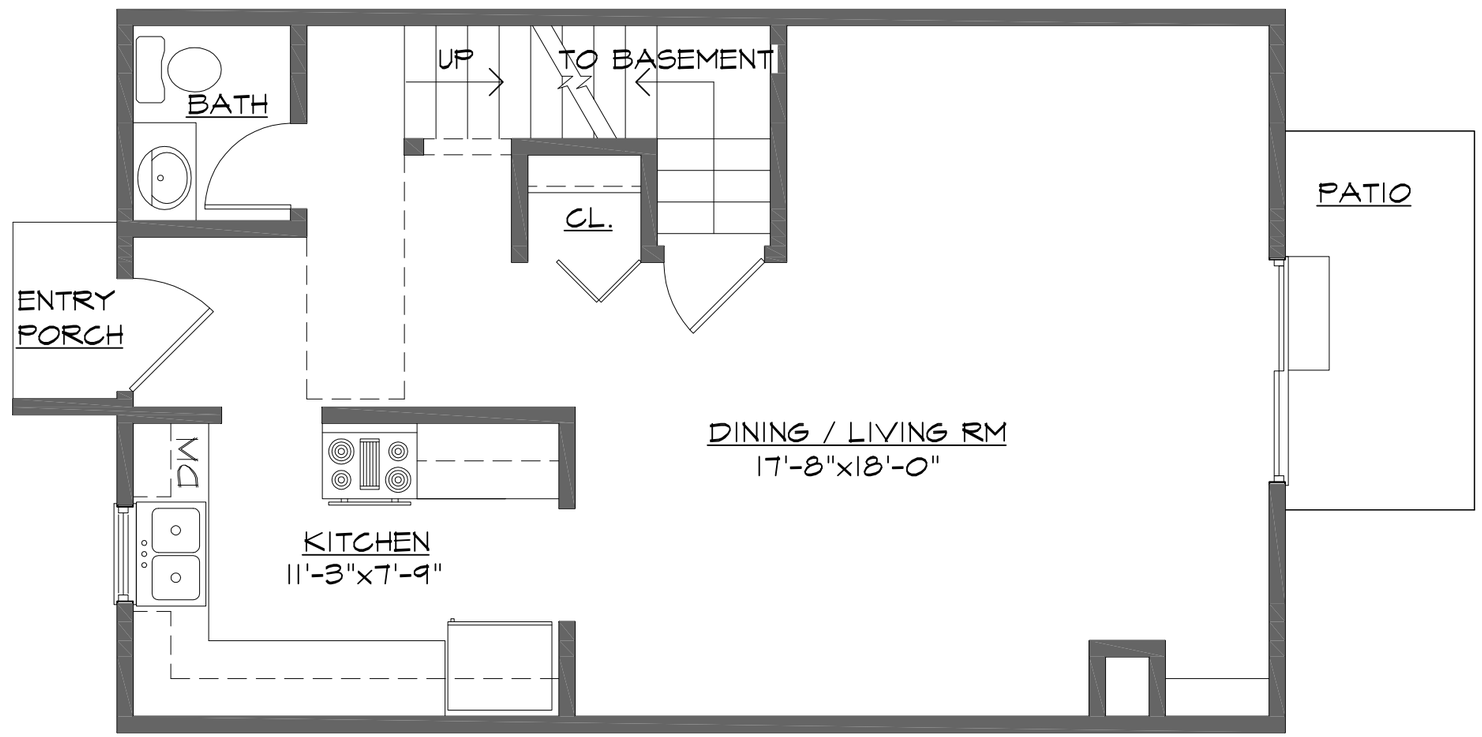
BATH
UP
TO BASEMENT
CL.
PATIO
ENTRY
PORCH
DW
DINING / LIVING RM
17'-8"x18'-0"
KITCHEN
11'-3"x7'-9"